DEPARTMENT OF TAXATION
Compliance Divison
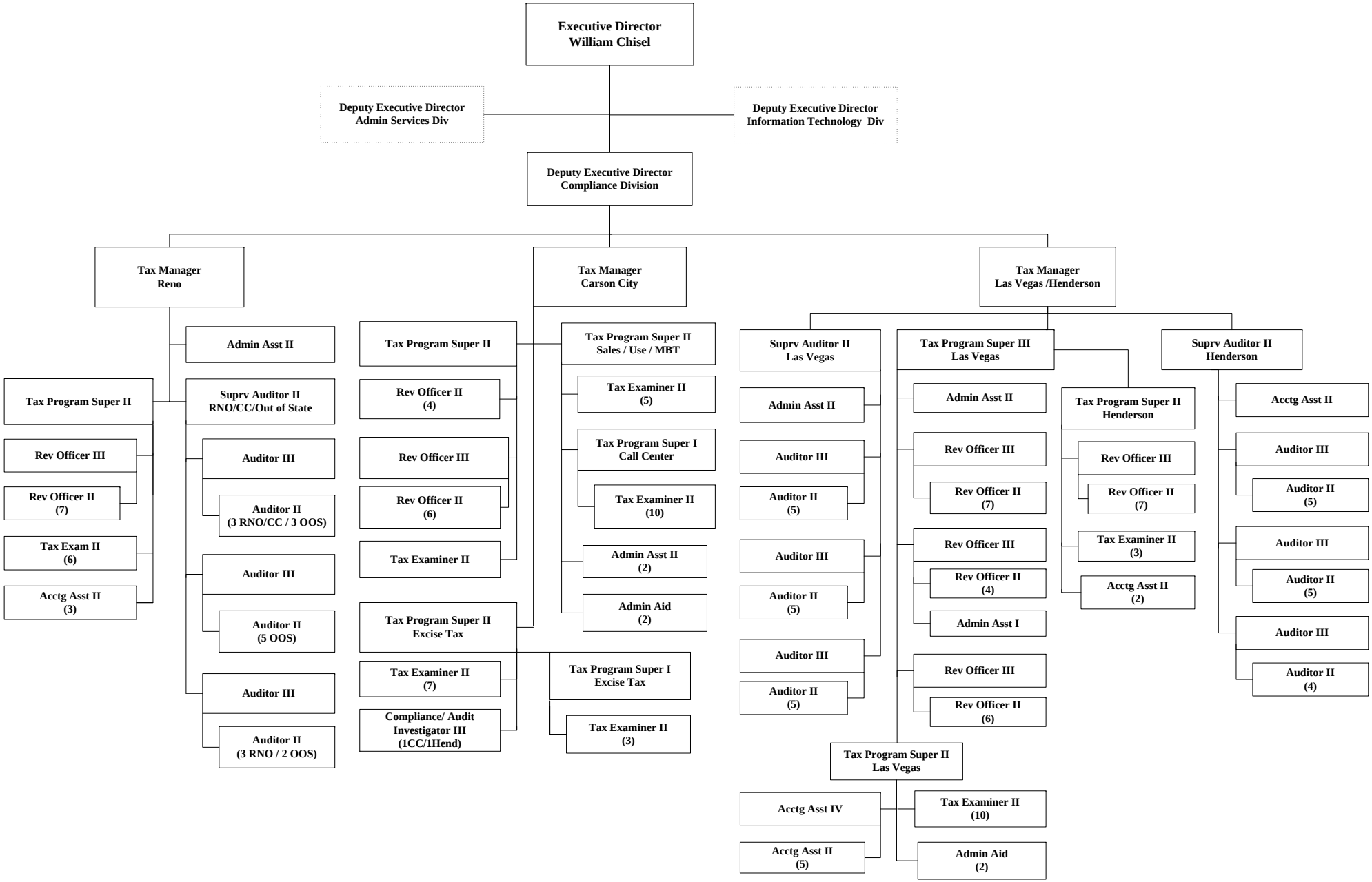
June 30, 2011